

THE CONFEDERATED SALISH AND KOOTENAI TRIBES OF THE FLATHEAD NATION

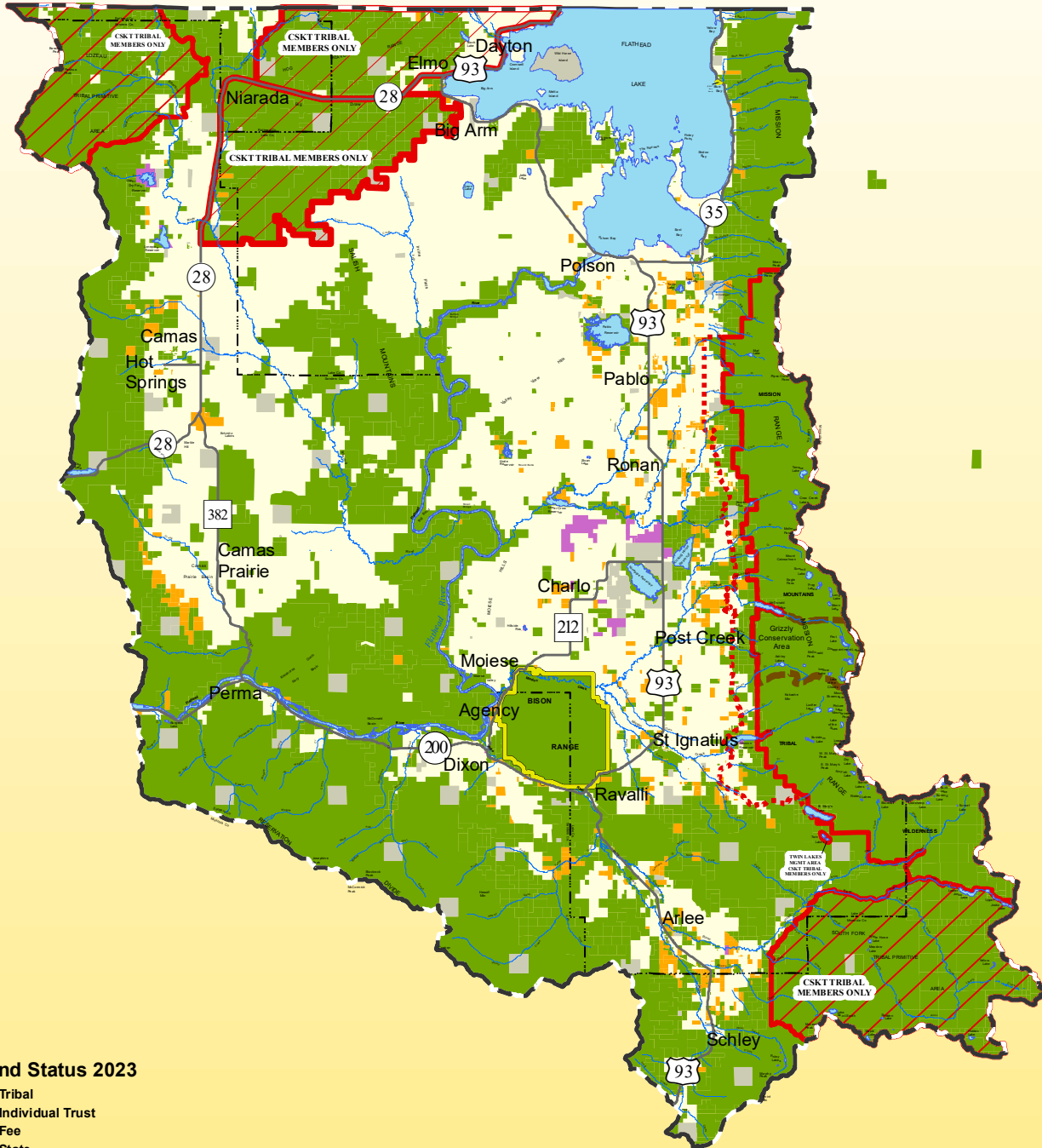

Land Status 2023

- Tribal
- Individual Trust
- Fee
- State
- Federal
- Water
- (CSKT Fee Area) Bison Range & Blue Bay
- (CSKT Tribal Members Only) Primitive Areas & Restricted Areas
- Wilderness Buffer Zone
- Tribal Wilderness
- Grizzly Conservation Area (Closed Jul15 - Sep30)
- Reservation Boundary
- County Boundary

Regarding Restricted Areas
 The Following Areas in Part 16, Recreation Regulations are closed to CSKT members and only may be accessed by an immediate family member in spouse or parent with a valid conservation permit at the discretion of the park manager.
 Part 16, Recreation Regulations, Section 2, C.
 Closed areas are for CSKT members only.
 1. Bison Range Recreation Area
 2. Hot Springs Recreation Area
 3. Hung Horse Range & Blue Bay Area, excepted as follows:
 All publicly owned lands west of Highway 28 from the Reservation boundary to the intersection of Highway 28 and lands north of said intersection and following Highway 28 westward to the intersection of the River, Big Lost Flat, and the intersection of the River, Big Lost Flat, all publicly owned lands west of or east of the Hung Horse Range that road system (H-100) to H-100 (between Blue Bay and Hung Horse Range).
 4. Portions of the Hung Horse Range known as the Hung Horse Range, Hung Horse Range, and Hung Horse Range.
 5. H-100 to H-100 (between Blue Bay and Hung Horse Range) and westward or eastward by the Hung Horse Range road system (H-100) to H-100 (between Blue Bay and Hung Horse Range).

CS&K TRIBES
 NATURAL RESOURCES DEPARTMENT
 GIS PROGRAM

This map was prepared using data provided by the Montana Department of Natural Resources and Conservation, the Montana Department of Transportation, and the Montana Department of Fish and Wildlife. The information is provided as a public service and is not intended to constitute a warranty or any other form of assurance. The user assumes all responsibility for the use of this information. All rights reserved. © 2023 CS&K Tribes. All rights reserved. All rights reserved.

