

APPENDIX D – MAP- RECOMMENDED 2026 NTTFI

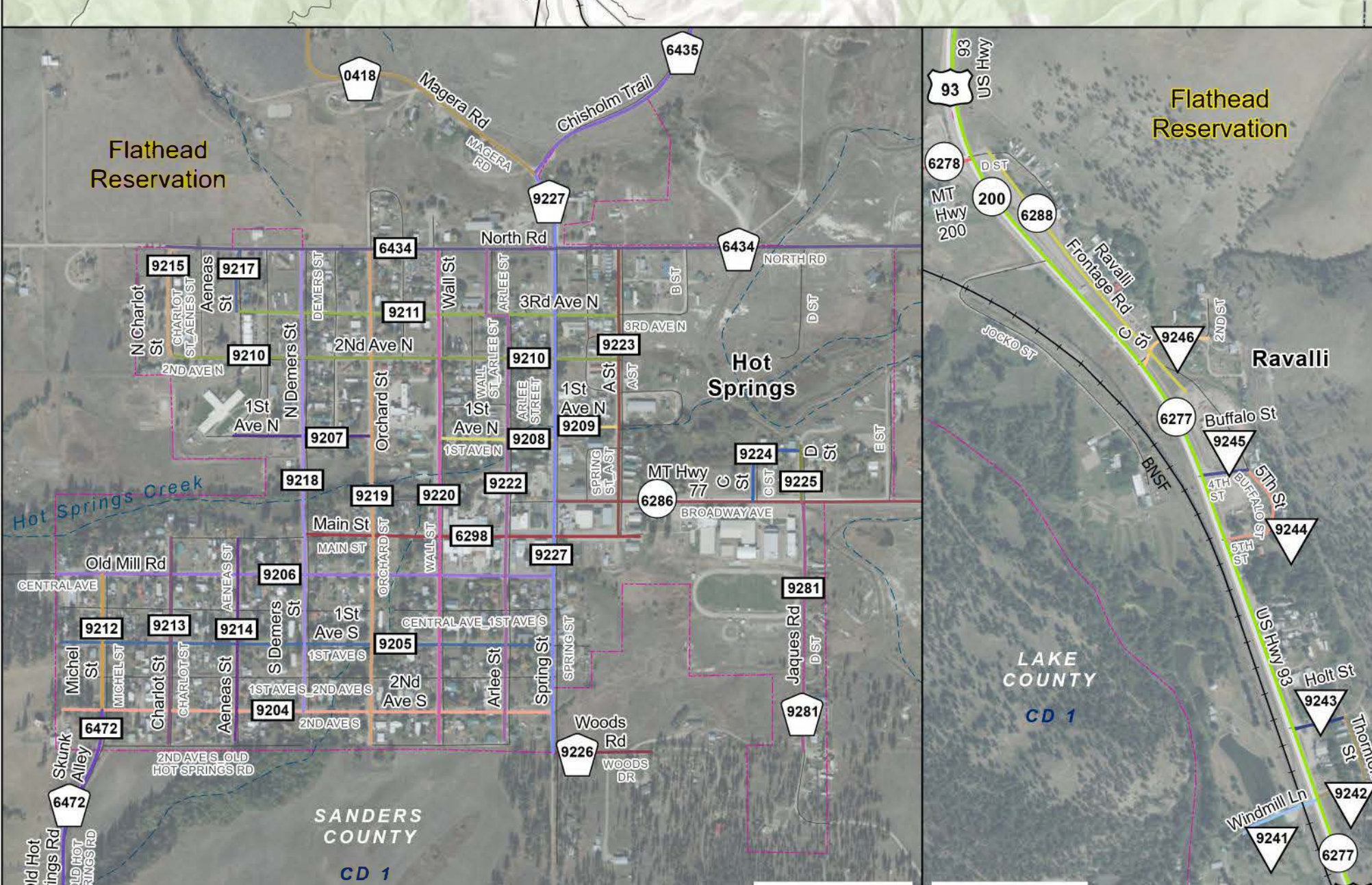
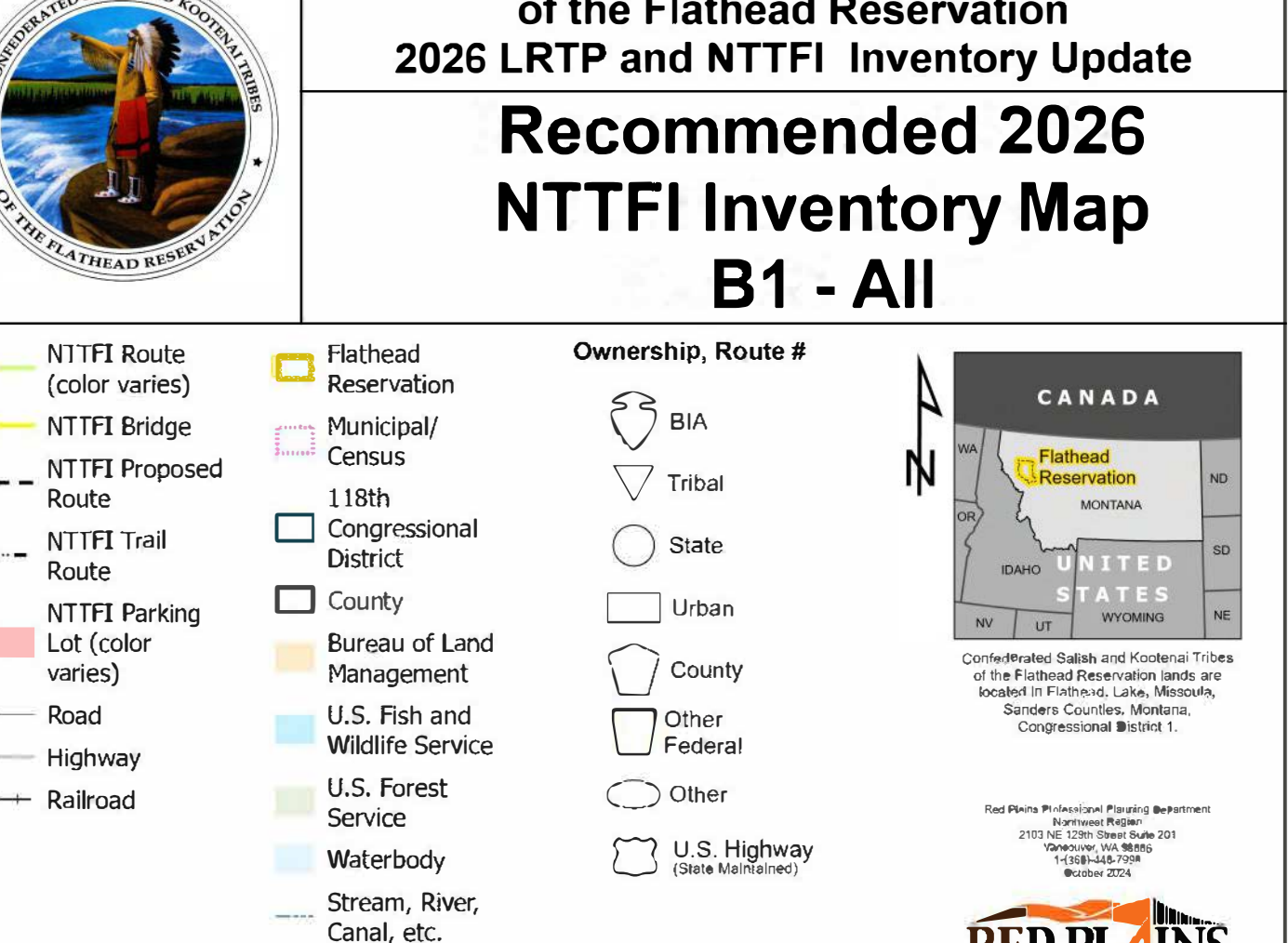
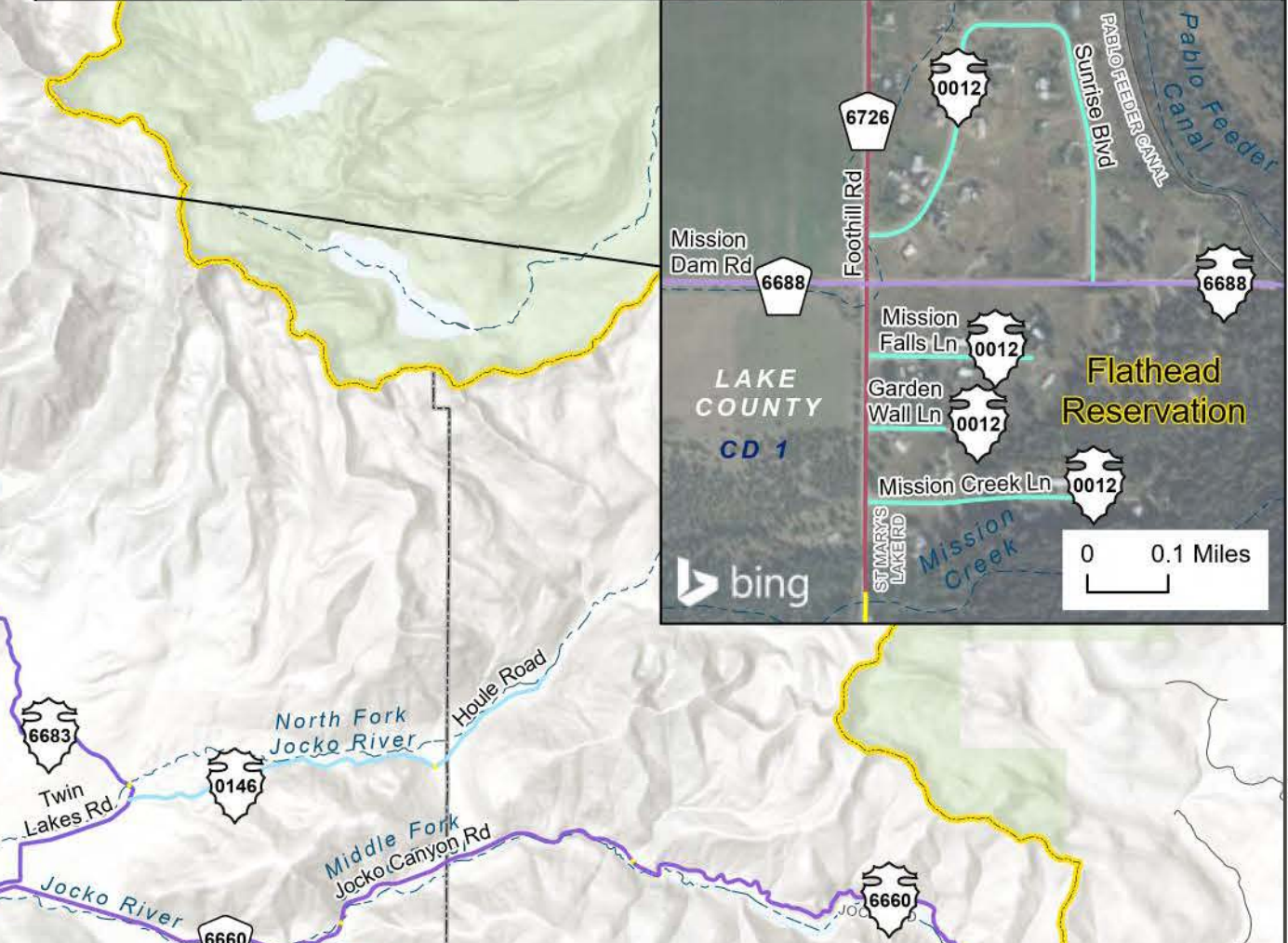
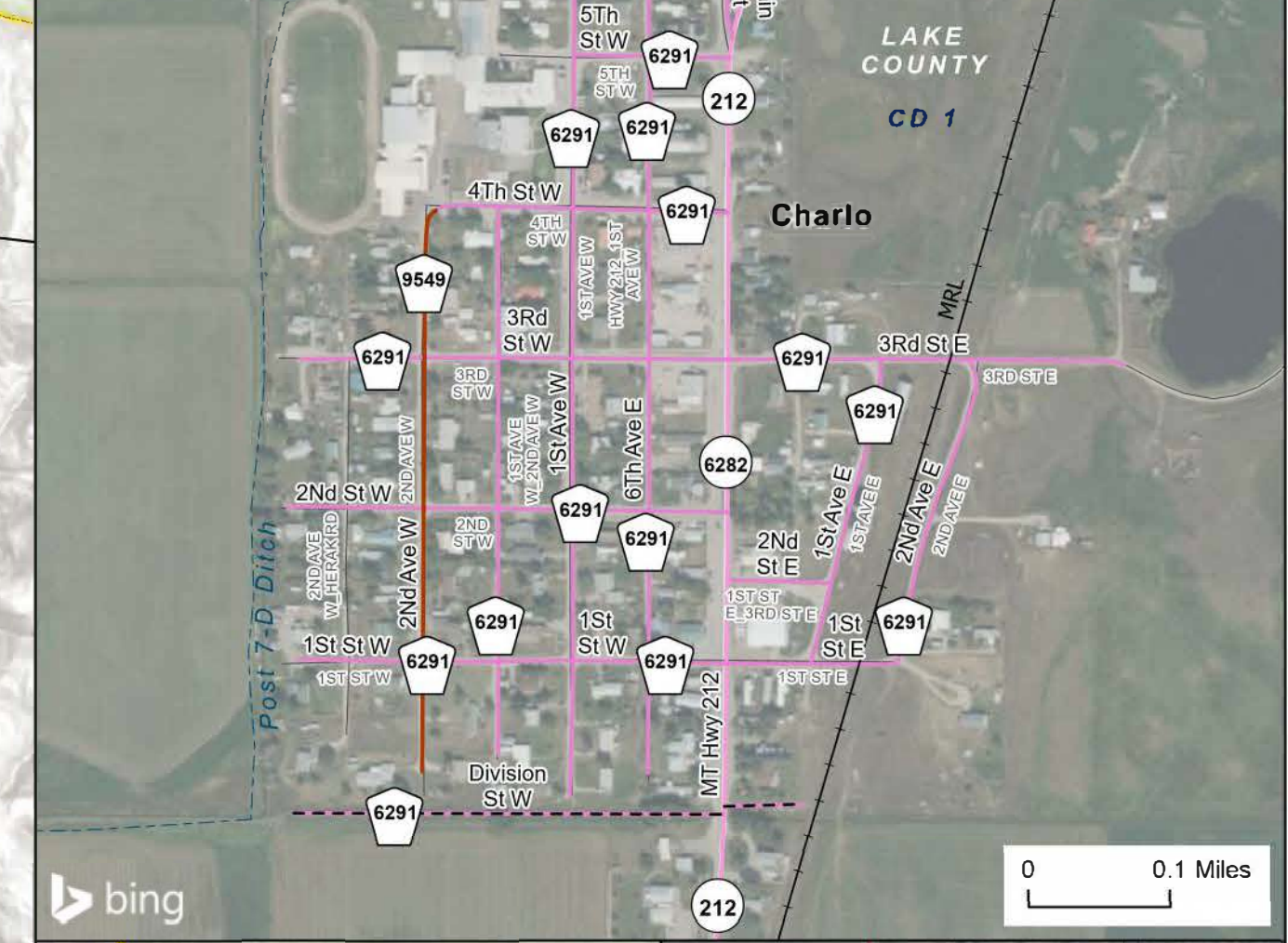
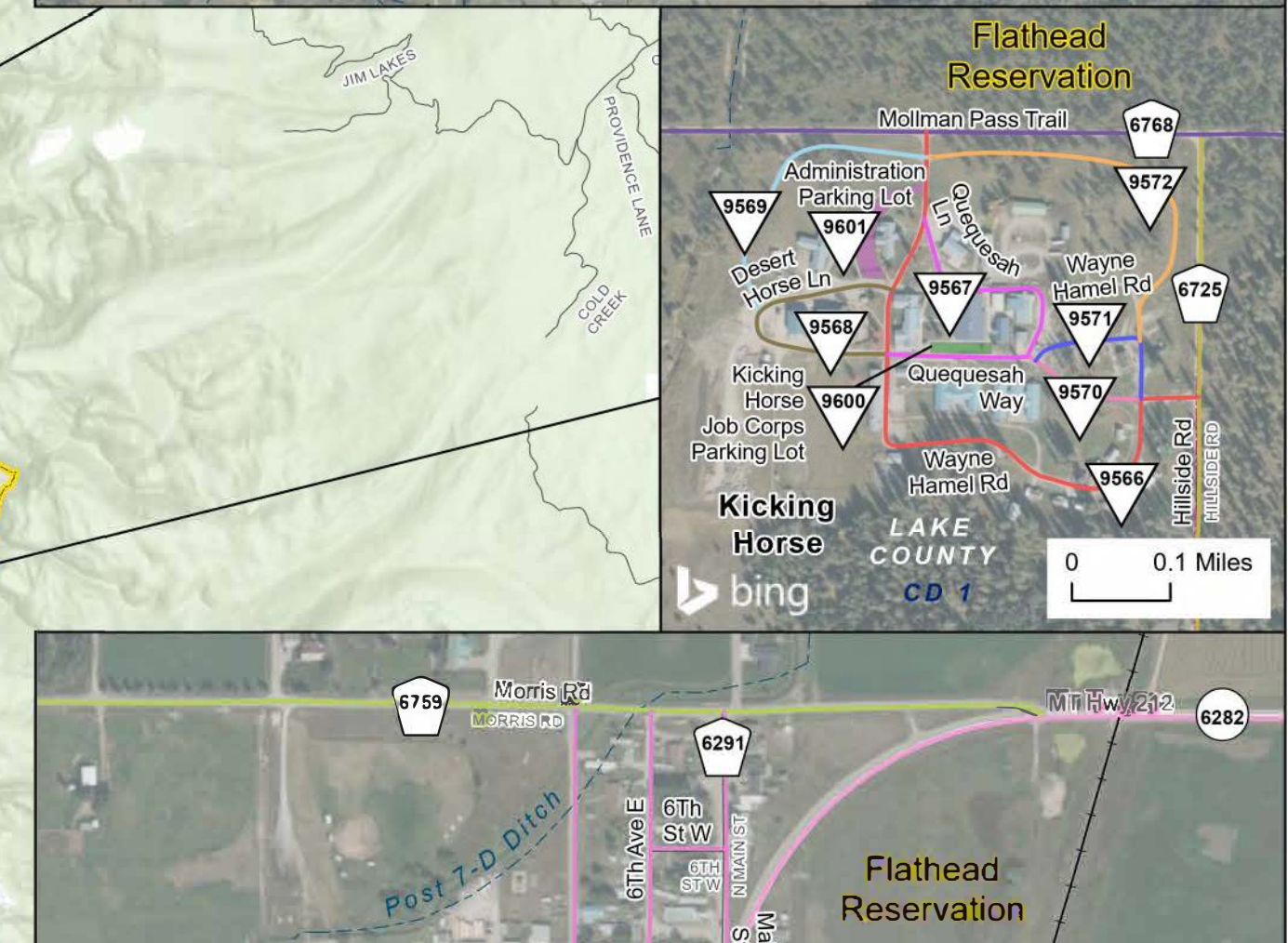
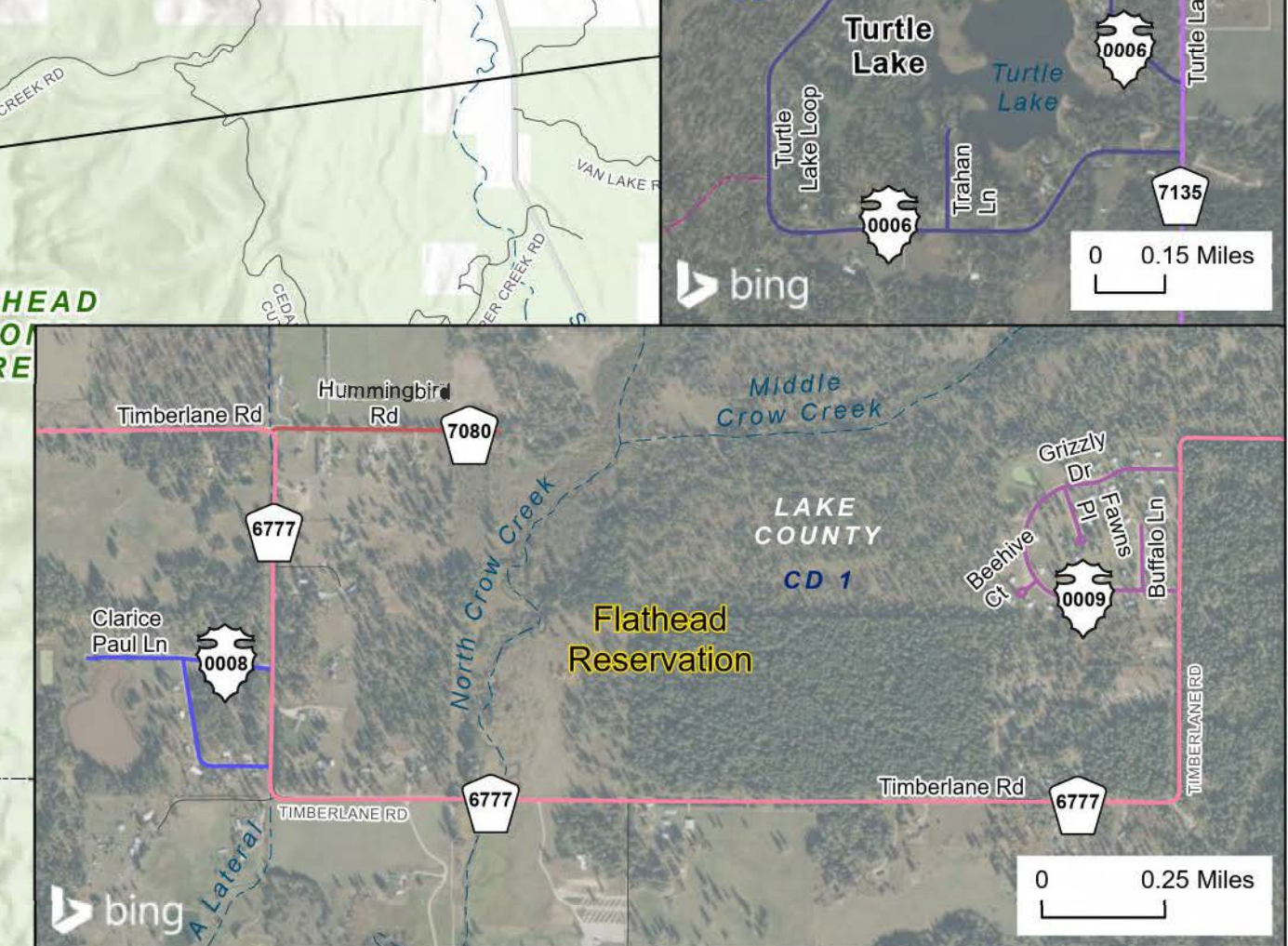
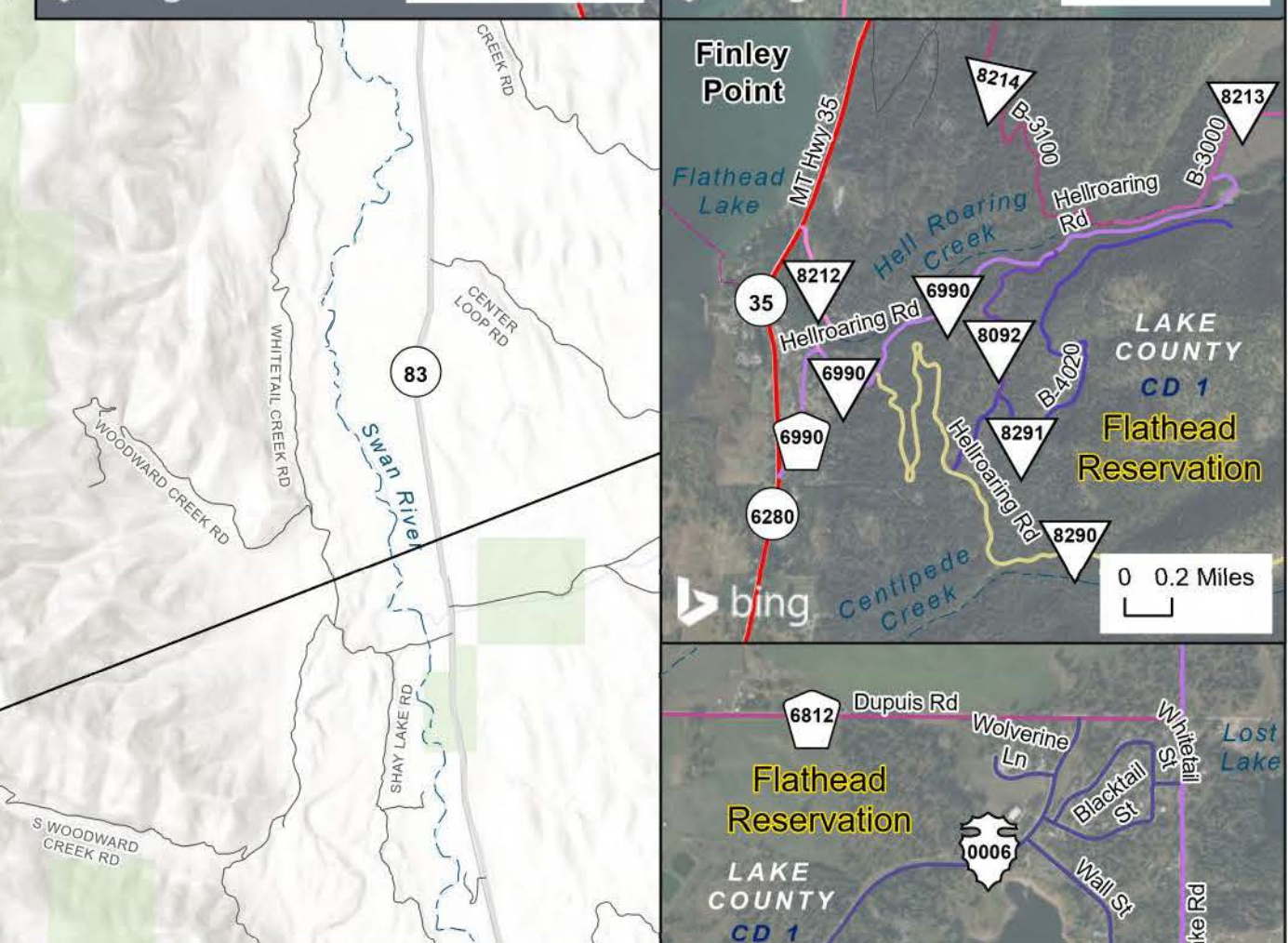
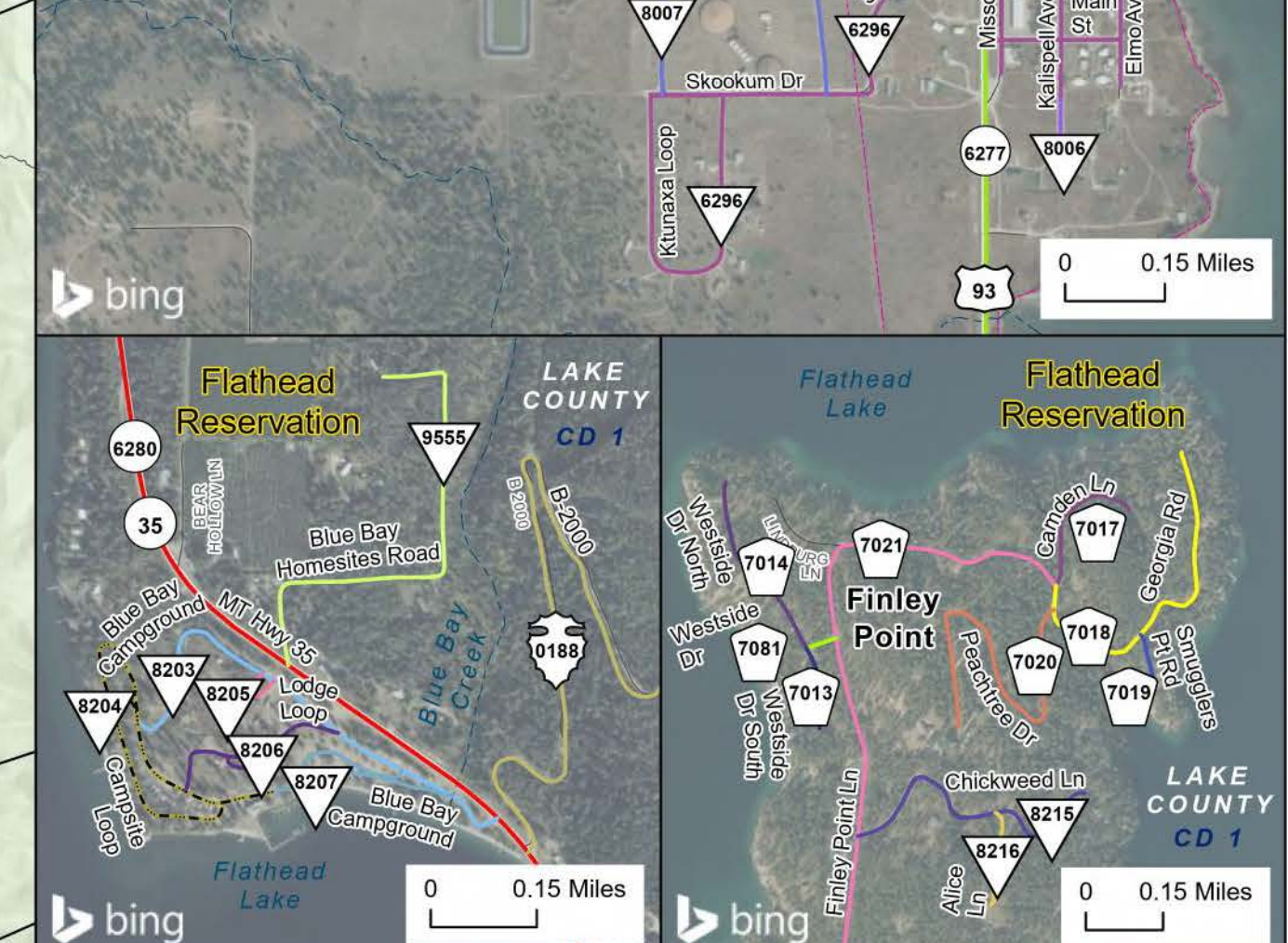
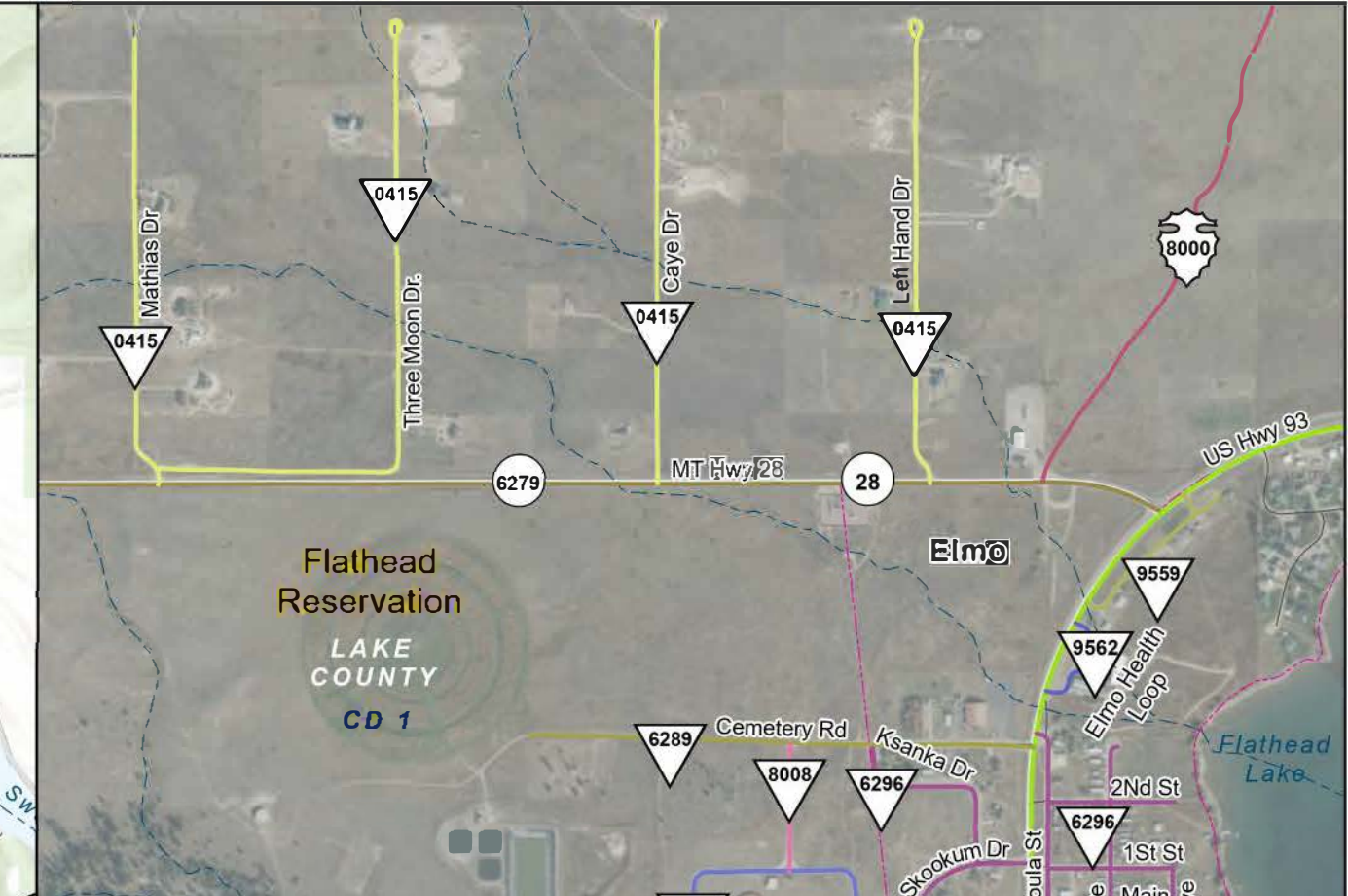
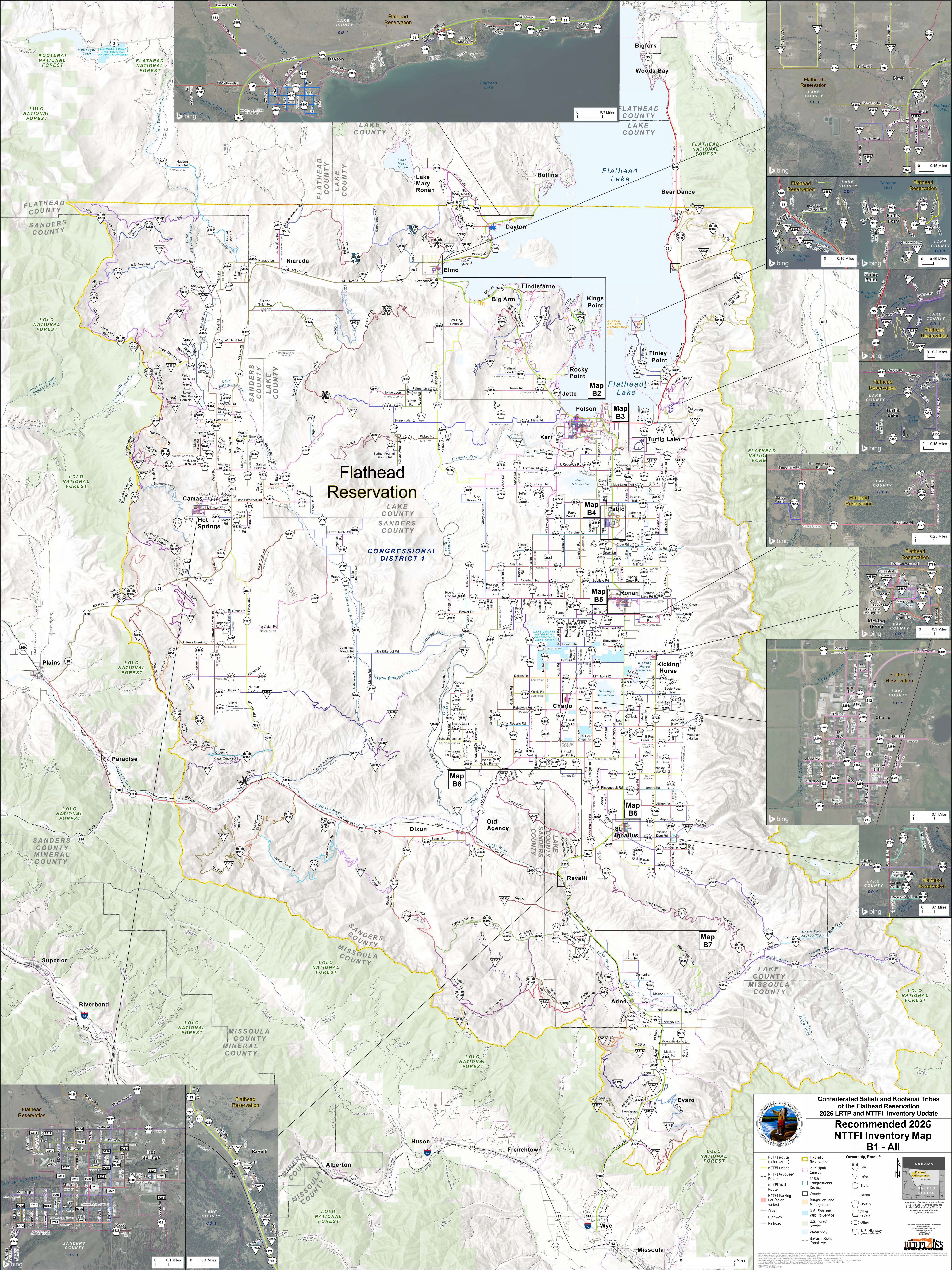

Flathead Reservation

LAKE COUNTY SANDERS COUNTY CONGRESSIONAL DISTRICT 1

Confederated Salish and Kootenai Tribes of the Flathead Reservation
2026 L RTP and NTTFI Inventory Update
Recommended 2026 NTTFI Inventory Map B1 - All

<ul style="list-style-type: none"> NTTFI Route (color varies) NTTFI Bridge NTTFI Proposed Route NTTFI Trail Route NTTFI Parking Lot (color varies) Road Highway Railroad 	<ul style="list-style-type: none"> Flathead Reservation Municipal/Census 118th County Bureau of Land Management U.S. Fish and Wildlife Service U.S. Forest Service Waterbody Stream, River, Canal, etc. 	<p>Ownership, Route #</p> <ul style="list-style-type: none"> BIA Tribal State County Other Other U.S. Highway (State Routes) 	
--	---	---	--

